

SUNNICA ENERGY FARM

EN010106

8.47 Environmental Masterplan (Zoomed Out)

Planning Act 2008

Infrastructure Planning (Examination Procedure) Rules 2010



Planning Act 2008

**Infrastructure Planning
(Examination Procedure) Rules 2010**

Sunnica Energy Farm

8.47 Environmental Masterplan (Zoomed Out)

Planning Inspectorate Scheme Reference	EN010106
Application Document Reference	EN010106/APP/8.47
Author	Sunnica Energy Farm Project Team

Version	Date	Status of Version
Rev 00	22 November 2022	Submitted at Deadline 3
Rev 01	13 January 2023	Submitted at Deadline 5

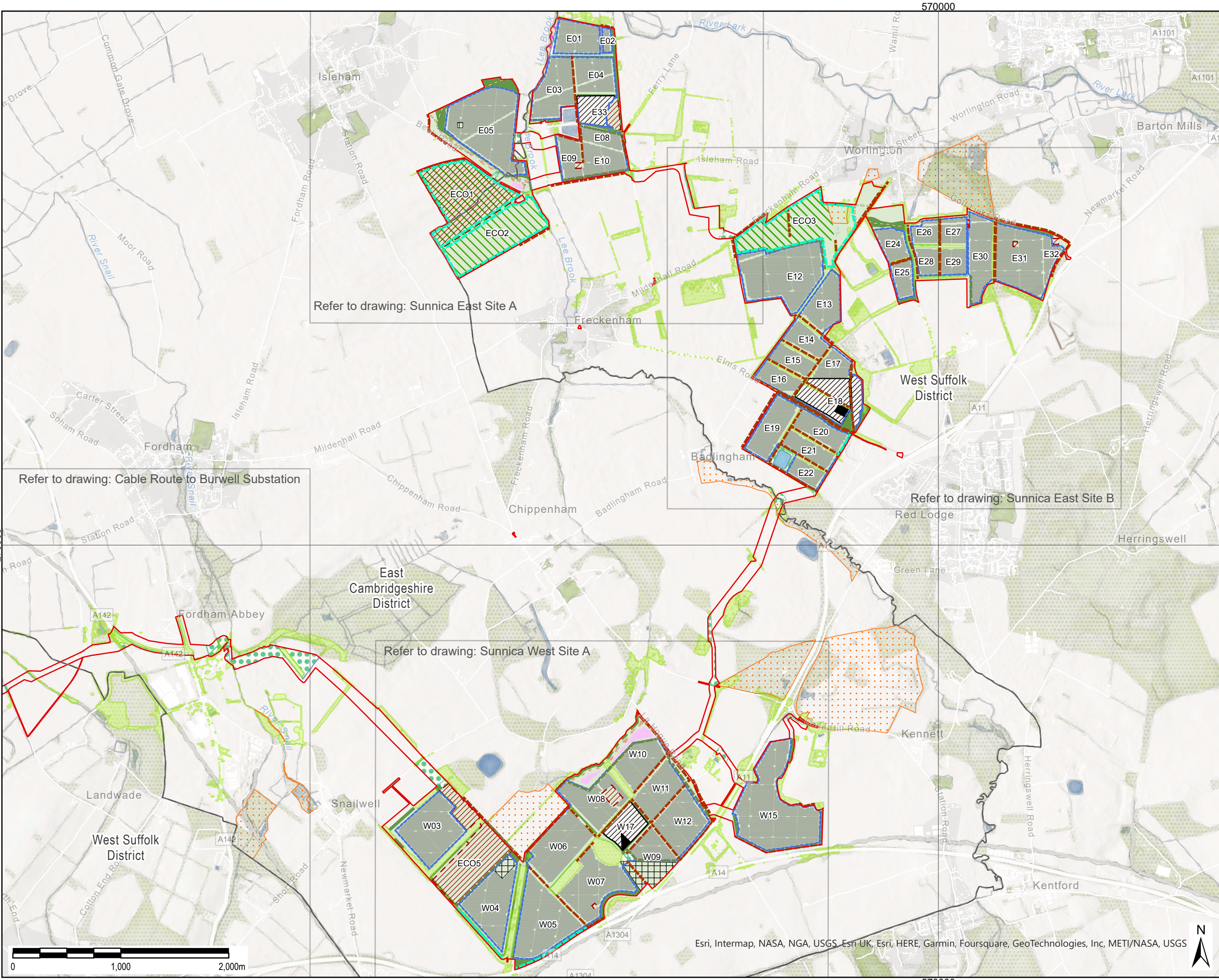

THIS DRAWING IS TO BE USED ONLY FOR THE PURPOSE OF ISSUE THAT IT WAS ISSUED FOR AND IS SUBJECT TO AMENDMENT

LEGEND

Existing features within the Scheme

- Retained hedgerow
- Retained trees and existing scrub
- Existing grassland
- Purple moor grass and rush pasture
- Waterbody
- County Wildlife Site

Proposed

- The Order Limits
- Boundary fence
- Environmental fence
- Potential Provision of Permissive Route
- Native hedgerow; Species Rich
- Solar panels
- BESS and Substation
- Compound
- Grassland created and managed for foraging stone-curlew
- Grassland
- Mixed scrub
- Proposed woodland (new planting and natural regeneration, or infilling of existing vegetation)
- Rush pasture
- Archaeological Constraints
- Archaeological exclusion area

Copyright:
Contains OS data © Crown copyright and database right 2018
Contains public sector information licensed under the Open Government Licence v3.0
NOTE:
Document Reference: EN010106/APP/6.3
APPP Regulation: 5(2)(a)

Existing vegetation along the Cable Route alignment which is required to be removed during the construction phase would be replaced with the same species to recreate the vegetation cover

Purpose of Issue
FOR DCO EXAMINATION

Client
SUNNICA LTD

Project Title

Drawing Title
**ENVIRONMENTAL MASTERPLAN
OVERVIEW PLANS
SHEET 1 OF 5
KEY PLAN**

Drawn TZ	Checked KA	Approved JR	Date 11/01/2023
-------------	---------------	----------------	--------------------

AECOM Internal Project No.
60589004

Scale @ A3
1:32,000

THIS DOCUMENT HAS BEEN PREPARED PURSUANT TO AND SUBJECT TO THE TERMS OF AECOM'S APPOINTMENT BY ITS CLIENT. AECOM ACCEPTS NO LIABILITY FOR ANY USE OF THIS DOCUMENT OTHER THAN BY ITS ORIGINAL CLIENT OR FOLLOWING AECOM'S EXPRESS AGREEMENT TO SUCH USE AND ONLY FOR THE PURPOSES FOR WHICH IT WAS PREPARED AND PROVIDED.

AECOM
Unit 1 Wellbrook Court,
Girton,
Cambridge, CB3 0NA
United Kingdom
Telephone (01223) 488000
www.aecom.com

AECOM

Drawing Number 60589004_ES_LSP_8.1-1	Rev 1
--	-----------------

File Name:

Sunnica East Site A

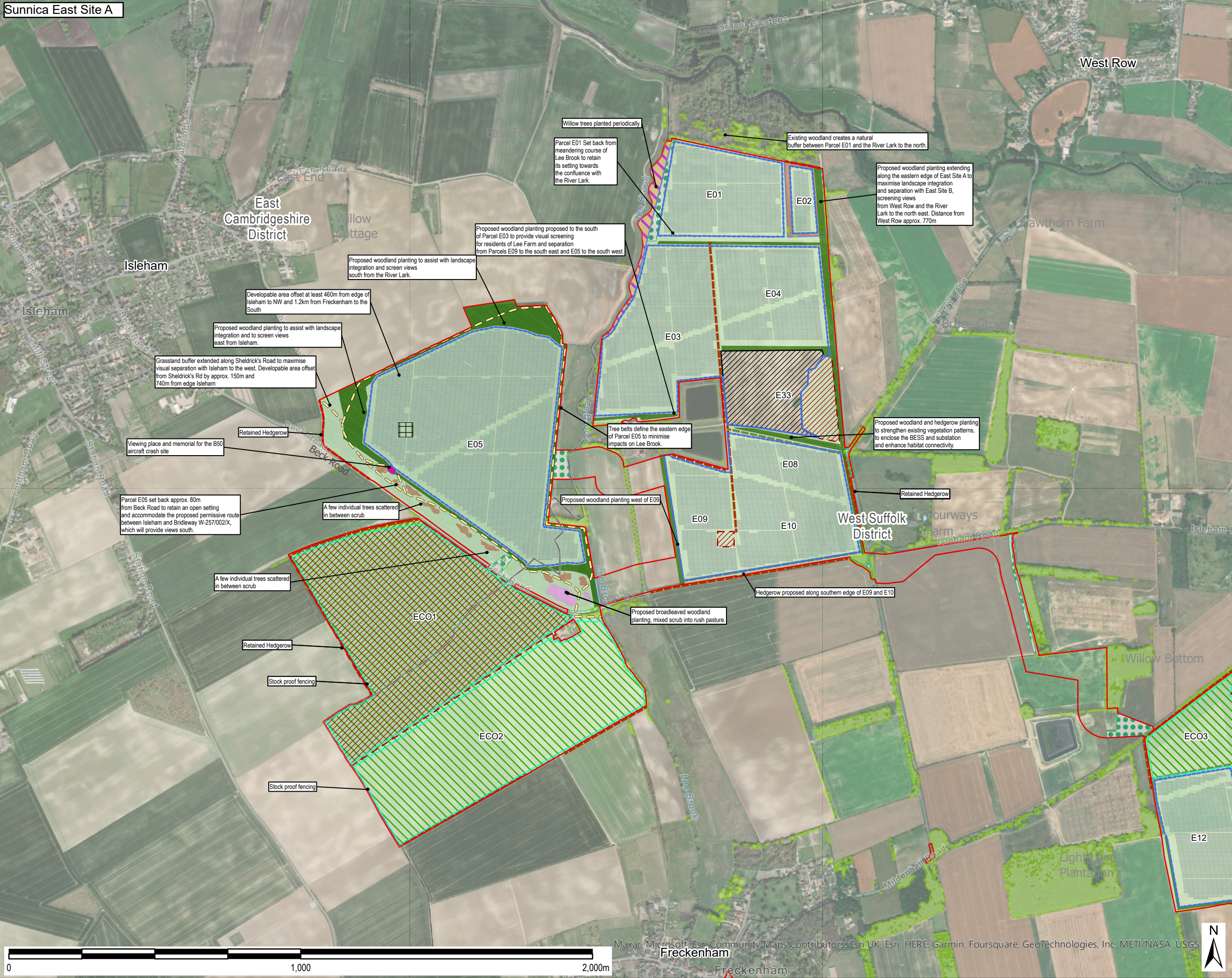

THIS DRAWING IS TO BE USED ONLY FOR THE PURPOSE OF ISSUE THAT IT WAS ISSUED FOR AND IS SUBJECT TO AMENDMENT

- LEGEND**
- Existing features within the Scheme**
- Retained hedgerow
 - Retained trees and existing scrub
 - Existing grassland
 - Purple moor grass and rush pasture
 - Waterbody
- Proposed**
- The Order Limits
 - Boundary fence
 - Environmental fence
 - Potential Provision of Permissive Route
 - Native hedgerow; Species Rich
 - Viewpoint place
 - Solar panels
 - BESS and Substation
 - Grassland created and managed for foraging stone-curlew
 - Grassland
 - Mixed scrub
 - Proposed woodland (new planting and natural regeneration, or infilling of existing vegetation)
 - Rush pasture
 - Archaeological Constraints
 - Archaeological exclusion area

Copyright:
Contains OS data © Crown copyright and database right 2018
Contains public sector information licensed under the Open Government Licence v3.0
NOTE:
Document Reference: EN010106/APP/6.3
AFPP Regulation: 5(2)(a)

Existing vegetation along the Cable Route alignment which is required to be removed during the construction phase would be replaced with the same species to recreate the vegetation cover

Purpose of Issue
FOR DCO EXAMINATION

Client
SUNNICA LTD

Project Title

Drawing Title
**ENVIRONMENTAL MASTERPLAN
OVERVIEW PLANS
SHEET 2 OF 5
EAST SITE A**

Drawn	Checked	Approved	Date
TZ	KA	JR	11/01/2023

AECOM Internal Project No.
60589004

Scale @ A3
1:12,000

THIS DOCUMENT HAS BEEN PREPARED PURSUANT TO AND IS SUBJECT TO THE TERMS OF AECOM'S APPOINTMENT BY ITS CLIENT. AECOM ACCEPTS NO LIABILITY FOR ANY USE OF THIS DOCUMENT OTHER THAN BY ITS ORIGINAL CLIENT OR FOLLOWING AECOM'S EXPRESS AGREEMENT TO SUCH USE AND ONLY FOR THE PURPOSES FOR WHICH IT WAS PREPARED AND PROVIDED.

AECOM
Unit 1 Wellbrook Court,
Girton,
Cambridge, CB3 0NA
United Kingdom
Telephone (01223) 488000
www.aecom.com

AECOM

Drawing Number	Rev
60589004_ES_LSP_8.1-2	1

0 1,000 2,000m

Maxar, Microsoft, Esri, Community Maps Contributors, Esri UK, Esri, HERE, Garmin, Foursquare, GeoTechnologies, Inc. METI/NASA, USGS



Page 10 of 10



Drawing Number	Rev
----------------	-----

Girton,
Cambridge, CB3 0NA

- Girton,
Cambridge, CB3 0NA
United Kingdom
Telephone (01223) 488000

Girton,
Cambridge, CB3 0NA
United Kingdom
Telephone (01223) 488000

Girton,
Cambridge, CB3 0NA
United Kingdom
Telephone (01223) 488000

Girton,
Cambridge, CB3 0NA
United Kingdom
Telephone (01223) 488000

Girton,
Cambridge, CB3 0NA
United Kingdom
Telephone (01223) 488000

Girton,
Cambridge, CB3 0NA
United Kingdom
Telephone (01223) 488000

Girton,
Cambridge, CB3 0NA
United Kingdom
Telephone (01223) 488000

Girton,
Cambridge, CB3 0NA
United Kingdom
Telephone (01223) 488000

Girton,
Cambridge, CB3 0NA
United Kingdom
Telephone (01223) 488000

Girton,
Cambridge, CB3 0NA
United Kingdom
Telephone (01223) 488000

Girton,
Cambridge, CB3 0NA
United Kingdom
Telephone (01223) 488000

Sunnica West Site A



THIS DRAWING IS TO BE USED ONLY FOR THE PURPOSE OF ISSUE THAT IT WAS ISSUED FOR AND IS SUBJECT TO AMENDMENT

LEGEND

- District Boundary
- Existing features within the Scheme
 - Retained hedgerow
 - Retained trees and existing scrub
 - Existing grassland
 - Waterbody
 - County Wildlife Site
- Proposed
 - The Order Limits
 - Boundary fence
 - Environmental fence
 - Native hedgerow; Species Rich
 - Arable field margins pollen and nectar
 - Solar panels
 - BESS and Substation
 - Compound
 - Grassland
 - Mixed scrub
 - Proposed woodland (new planting and natural regeneration, or infilling of existing vegetation)
 - Rush pasture
 - Archaeological Constraints
 - Archaeological exclusion area

Copyright:
Contains OS data © Crown copyright and database right 2018
Contains public sector information licensed under the Open Government Licence v3.0
NOTE:
Document Reference: EN010106/APP/6.3
APPP Regulation: 5(2)(a)

Existing vegetation along the Cable Route alignment which is required to be removed during the construction phase would be replaced with the same species to recreate the vegetation cover

Purpose of Issue
FOR DCO EXAMINATION

Client
SUNNICA LTD

Project Title

Drawing Title
**ENVIRONMENTAL MASTERPLAN
OVERVIEW PLANS
SHEET 4 OF 5
WEST SITE A**

Drawn TZ	Checked KA	Approved JR	Date 11/01/2023
AECOM Internal Project No. 60589004		Scale @ A3 1:12,000	

THIS DOCUMENT HAS BEEN PREPARED PURSUANT TO AND IS SUBJECT TO THE TERMS OF AECOM'S APPOINTMENT BY ITS CLIENT. AECOM ACCEPTS NO LIABILITY FOR ANY USE OF THIS DOCUMENT OTHER THAN BY ITS ORIGINAL CLIENT OR FOLLOWING AECOM'S EXPRESS AGREEMENT TO SUCH USE AND ONLY FOR THE PURPOSES FOR WHICH IT WAS PREPARED AND PROVIDED.

AECOM
Unit 1 Wellbrook Court,
Gorton,
Cambridge, CB3 0NA
United Kingdom
Telephone (01223) 488000
www.aecom.com

AECOM

Drawing Number 60589004_ES_LSP_8.1-4	Rev 1
--	-----------------

Maxar, Microsoft, Esri Community Maps Contributors, Esri UK, Esri, HERE, Garmin, Foursquare, GeoTechnologies, Inc, METI/NASA, USGS

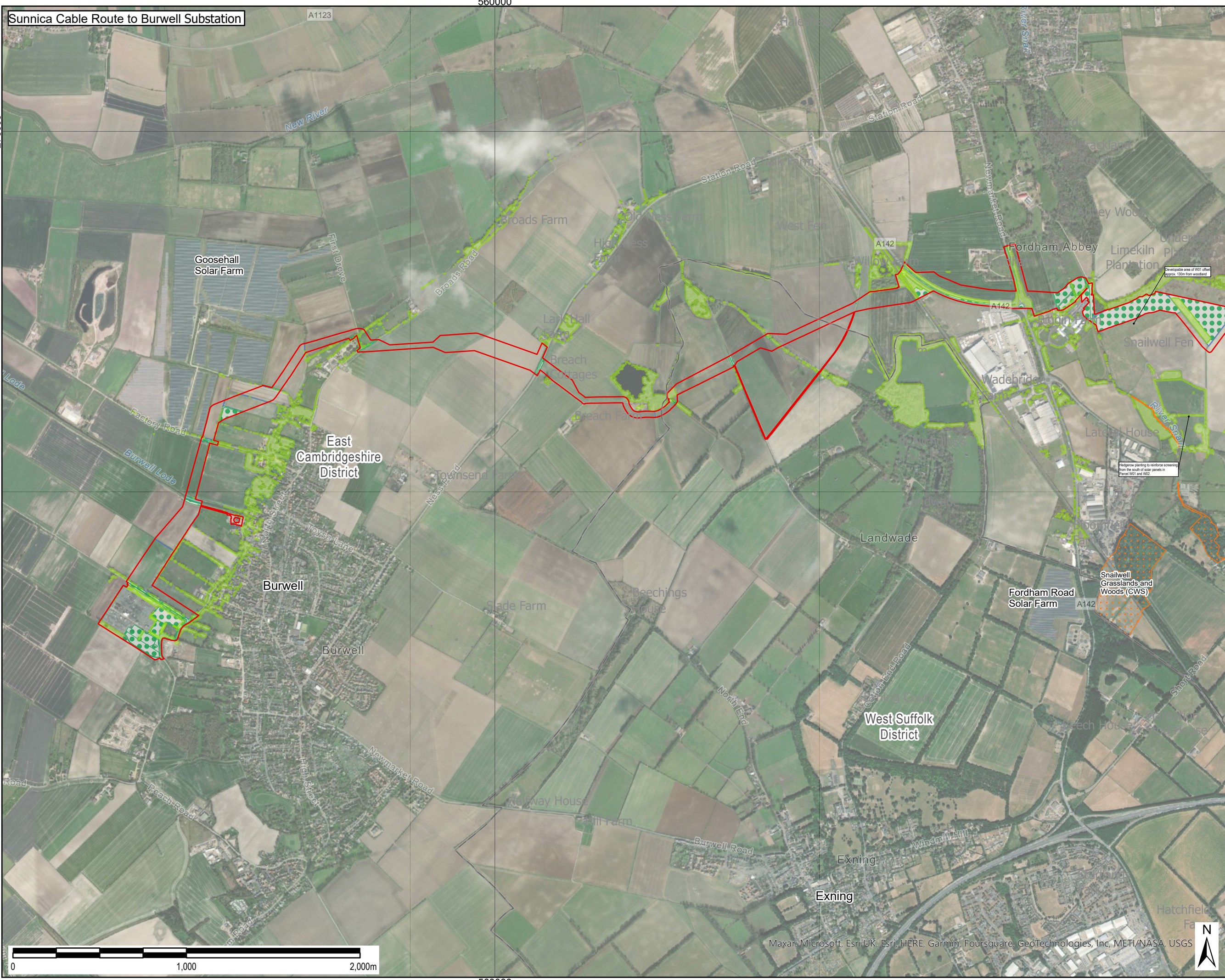

THIS DRAWING IS TO BE USED ONLY FOR THE PURPOSE OF ISSUE THAT IT WAS ISSUED FOR AND IS SUBJECT TO AMENDMENT

LEGEND

Existing features within the Scheme



- Retained trees and existing scrub
- Existing grassland
- Waterbody
- County Wildlife Site

Proposed

- The Order Limits

Copyright:
Contains OS data © Crown copyright and database right 2018
Contains public sector information licensed under the Open Government Licence v3.0
NOTE:
Document Reference: EN010106/APP/6.3
AFPF Regulation: 5(2)(a)

Existing vegetation along the Cable Route alignment which is required to be removed during the construction phase would be replaced with the same species to recreate the vegetation cover

Purpose of Issue FOR DCO EXAMINATION			
Client SUNNICA LTD			
Project Title 			
Drawing Title ENVIRONMENTAL MASTERPLAN OVERVIEW PLANS SHEET 5 OF 5 CABLE ROUTE TO BURWELL SUBSTATION			
Drawn TZ	Checked KA	Approved JR	Date 11/01/2023
AECOM Internal Project No. 60589004		Scale @ A3 1:20,000	
THIS DOCUMENT HAS BEEN PREPARED PURSUANT TO AND IS SUBJECT TO THE TERMS OF AECOM'S APPOINTMENT BY ITS CLIENT. AECOM ACCEPTS NO LIABILITY FOR ANY USE OF THIS DOCUMENT OTHER THAN BY ITS ORIGINAL CLIENT OR FOLLOWING AECOM'S EXPRESS AGREEMENT TO SUCH USE AND ONLY FOR THE PURPOSES FOR WHICH IT WAS PREPARED AND PROVIDED.			
AECOM Unit 1 Wellbrook Court, Girton, Cambridge, CB3 0NA United Kingdom Telephone (01223) 488000 www.aecom.com			
Drawing Number 60589004_ES_LSP_8.1-5			Rev 1

File Name: